MAP REFERRED TO IN THE WEST NORTHAMPTONSHIRE DEVELOPMENT CORPORATION (AVON NUNN MILLS, NORTHAMPTON) COMPULSORY PURCHASE ORDER 2012

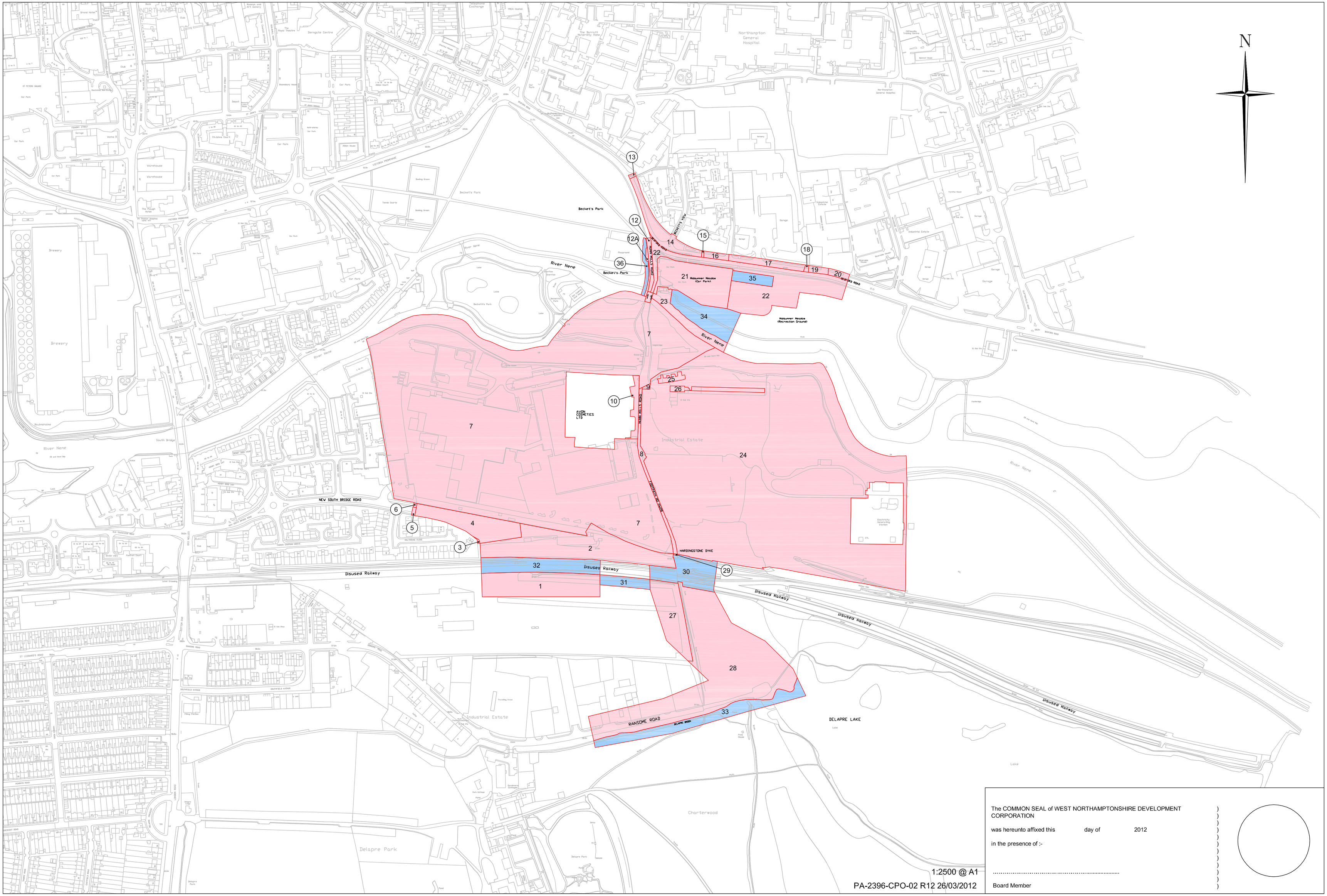

1:2500 @ A1

PA-2396-CPO-02 R12 26/03/2012

The COMMON SEAL of WEST NORTHAMPTONSHIRE DEVELOPMENT CORPORATION)
was hereunto affixed this day of 2012)
in the presence of :-)
.....)
Board Member)